

TRUMPET 2

commissioned by The Cantata Singers

World Wheel

ANDY VORES
(1999)

THE BIG BANG

c.10" c.3" as loud and as fast as possible

ffff sempre

tr

ft. nat.

ft. nat.

tr

ft. nat.

ft. nat.

ft. nat.

TRUMPET 2

m.4 (conductor's signal to strings)

1

m.5 (conductor's signal to timpani, percussion and synthesizer)

2

$\text{♩} = 104c.$
6

if this point has not yet been reached stop playing the free music and, on the conductor's downbeat, jump immediately to this measur

15 **3** *flt. nat.* *flt. nat.* *flt. nat.* *flt. nat.*

19 *flt. nat.* *flt. nat.* *flt. nat.*

22 *flt. nat.* *flt. nat.* *flt. nat.*

26 *flt. nat.* *flt. nat.* *flt. nat.*

30 *flt. nat.* **4** *flt. nat.* *flt. nat.*
dim. poco a poco

35 *flt. nat.* *flt. nat.* *flt. nat.*
f (dim.)

40 *flt. nat.* *flt. nat.* *flt. nat.*
mf (dim.)

44 **2** *flt. nat.* **2** **5**

51 *pp*

57 **2**

2000 BC—BEFORE AND AFTER TIME

Enuma Elish

Tacet

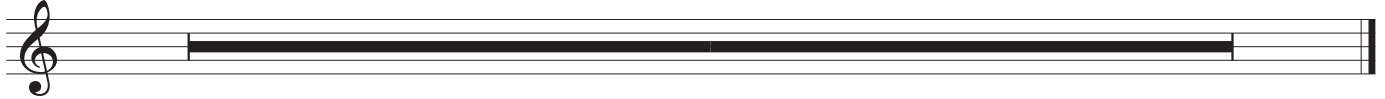

attacca

The Book of the Dead

$\text{♩} = 72c.$ *stark*

Synthesizer

solo Violin

Tacet

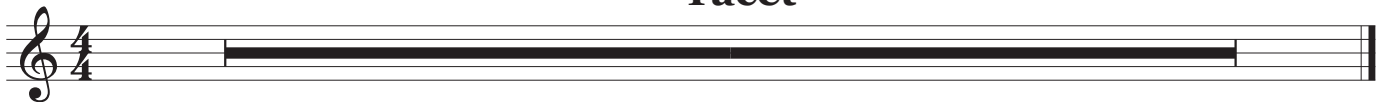

attacca

Shvetashvatara Upanishad

♩ = 68c. *rich and colorful*

150 31

Flutes + Bass Cl. Timpani Trombones

158

Flutes + Bass Cl.

165 32

ft. nat. ft. nat. *p* < *f* *p* < *f* *mf* *mp* *molto rall.*

172 33

Flutes + Violins

184 34

tempo Bass Dr. Bass Dr. Strings Timpani Timpani Timpani

188

Bass Dr. Trombones 2 & 3 *pp* *più* < *poco*

192 35

slower *p*

TRUMPET 2

again a little slower
- poco rit.

201

molto rall. _____

213

Bass Dr. Timpani

37

tempo 1^o (♩ = 68c.)

con sord.

218

sfp *ff* **attacca**

0000—APOCALYPTIC VISIONS

The Life of Nero

c.10'' c.7'' c.5''

Chorus whistle snatches of birdsong

pp

4 c.6'' c.4'' 38

♩ = 120c.

fff

9

39

♩ = 120c.

14

23

sf sf *sf sf* *sf sf*

3

con sord.

30

40

senza sord.

2

sf sf *f*

35

sf sf sf sf *mp* *sf*

3 3

39

41

4

sf sf sf sf

48

3

42

15

c.5"

43

(♩ = 132c.)

3

3 3

Chorus applaud freely

Bass Dr.

71

44

2

2

sf sf *sf*

Flutes + Oboes

TRUMPET 2

79 *sf* 2 (45) 2 *ff*

86 9 (46) 5 (47) Tam-tam Bass Cl. + Bass

104

109 con sord. (48) *f*

115 *ff* *f* 4

124 (49) 19 (50) 4 faster ♩ = 152c.

152

158 (51) Flutes

161

163

attacca

Revelation

52

166 ♩ = 126c.

2 4

Tutti *ff*

53

♩ = ♩

177

ff

183

2 3

54

194

Oboes *mp* *f*

199

3 *mp* *f* *mp*

55

56

206

8 *ff* *mp*

218

2

TRUMPET 2

225 (57) 4

mf *ff*

234 (58) 11

fff

(59)

249 ♩ = 96c. *glowing*

ff *p* *ff*

255 (60)

Horns

264 5

f *p*

(61)

273 *con sord.*

pp *mp* *pp* *pp* *mp* *pp*

278 (62) 5

pp *mf*

288 *a little slower* *rit.* — *tempo* *senza sord.*

Trombones *pp* *f*

2000—FUTURE

The Oracle

$\text{♩} = 112\text{c.}$ *bright, ringing*

4

12

2 (82) 13 (83) 6 5

39 (84) 2 12 (85) 8 4

68 (86) 3 5 3 (87) 3

86 3 (88) 4

99 4 (89) 6

Oboes Flutes

112 (90)

+ Oboes

117

Timpani

TRUMPET 2

174

Synthesizer Trombones Synthesizer Trombones Synthesizer

178

Trombones *ff*

182

186

sfz

196

206

8va -
Flute Piccolo
Strings

215

Winds + Strings

219

ff

101

225

233

102

241

241

f *ff*

246

246

103

251

251

f *ff*

256

256

□ Δ Δ □ □

104

260

260

Δ □ Δ

265

265

mf

□ Δ Δ □ □

TRUMPET 2

272 105 □ □ Δ

p \longleftarrow *mp*

277 □ □ Δ □ □ Δ

p sub. \longleftarrow

281 □ Δ

ff

284 106 4 2 2

294 107 7 108 Tom-toms Tom-toms Tom-toms

Timpani Timpani Timpani

304 Tom-toms 3 *f* *sfzp* *ffff*

313 109 12

attacca

Nocturne

330 $\bullet = 40c.$

110

343

111 112

363 $(\bullet = 40c.)$

113 114

369

115

379

Strings

TRUMPET 2

117

♩ = 104c. steady

*)

385

remove mouthpiece

mf

*) blow air through mouthpiece, making a focused steamy hissing sound

391

118

398

119

405

413

120

420

121

428

122

435

6 11

replace mouthpiece

Strings

sfz